

Mobilizing a Community for Transformational Change: Creating a Community-Level, Person- Centered System of Care



Nancy Sasaki
United Way of
San Diego County

Tannissha Harrell
Roxanne Suarez
2-1-1 San Diego

Kenneth Robinson
Cecilia Johnson-Powel
United Way of Mid-South
Los Angeles County

Alisa Haushalter
Shelby County Health
Department

CIE Summit Workshop

Mobilizing a Community for Transformational Change:
Creating a Community-level, Person-Centered System of
Care

April 24, 2019

History of 2-1-1 San Diego & CIE

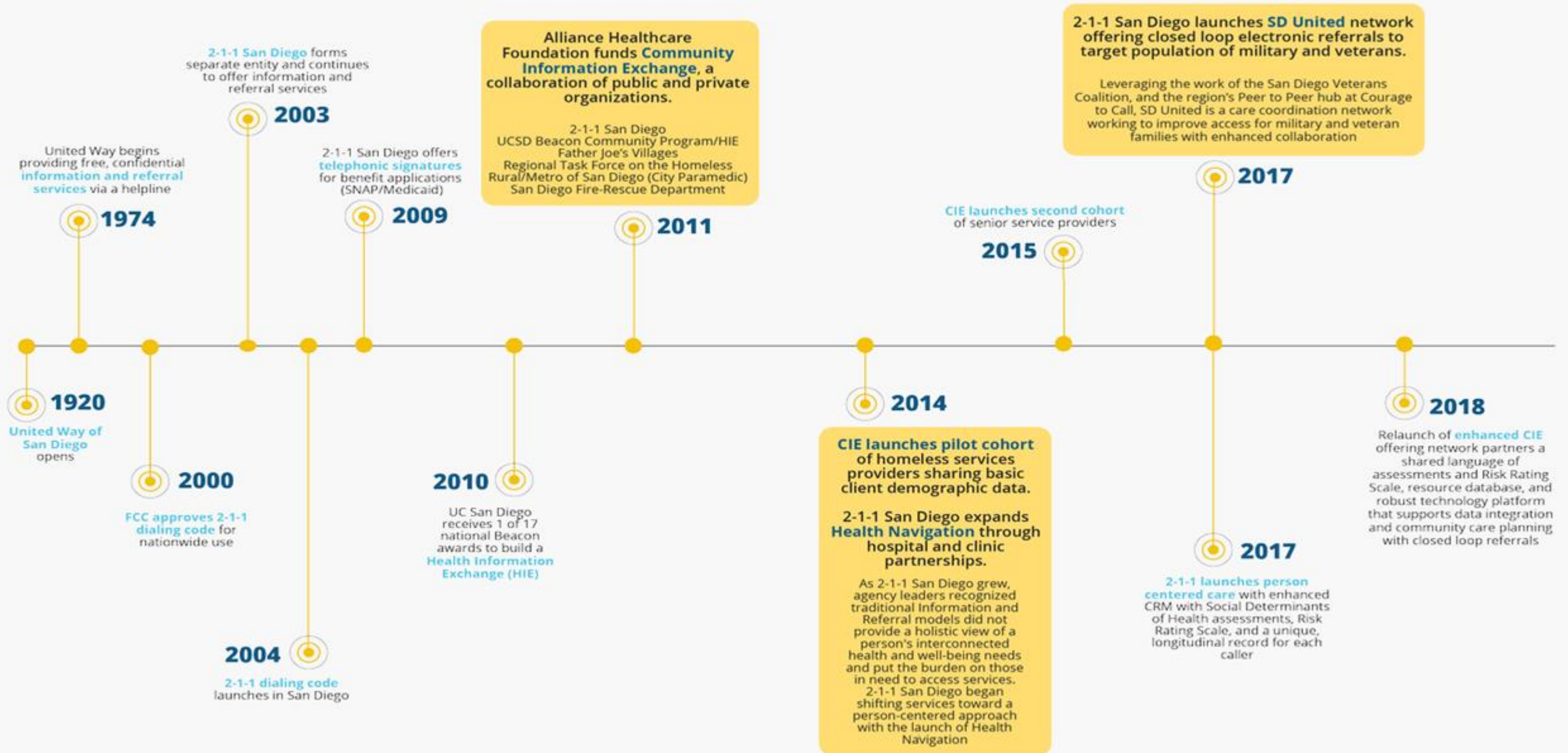

San Diego- Health and Social Service Landscape

Growing public awareness of the social influences and how they greatly impact health

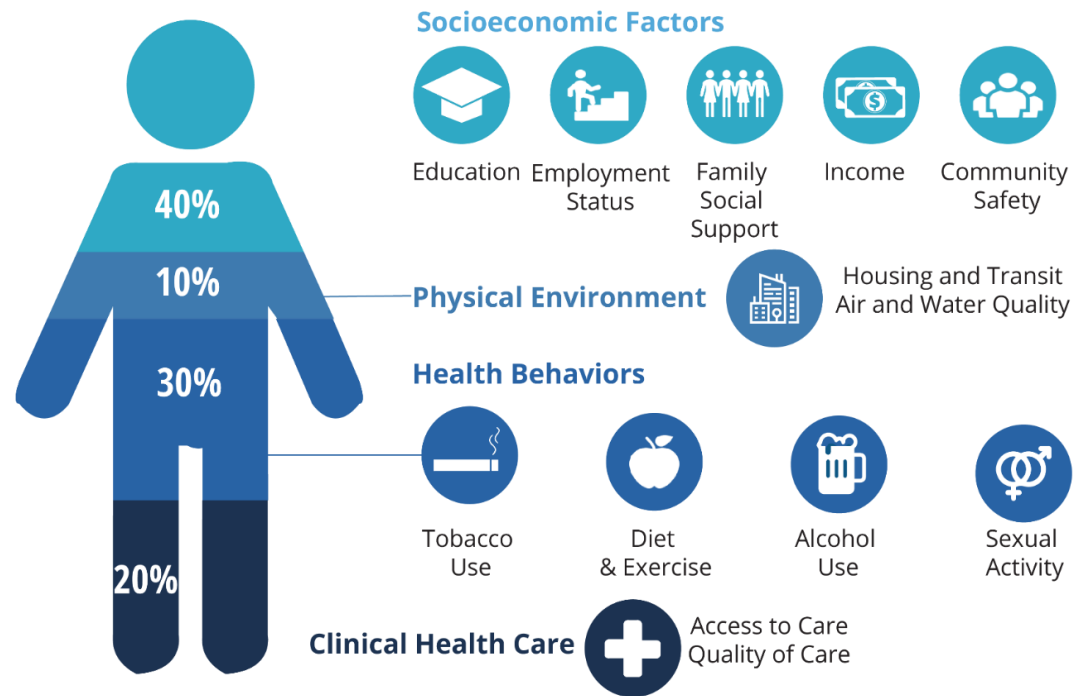

Person-Centered Care



Hood, CM, Gennuso, KP, Swain, GR, & Catlin, BB. (2015). County health rankings: Relationships between determinant factors and health outcomes. *American Journal of Preventive Medicine*.

A Phased Approach

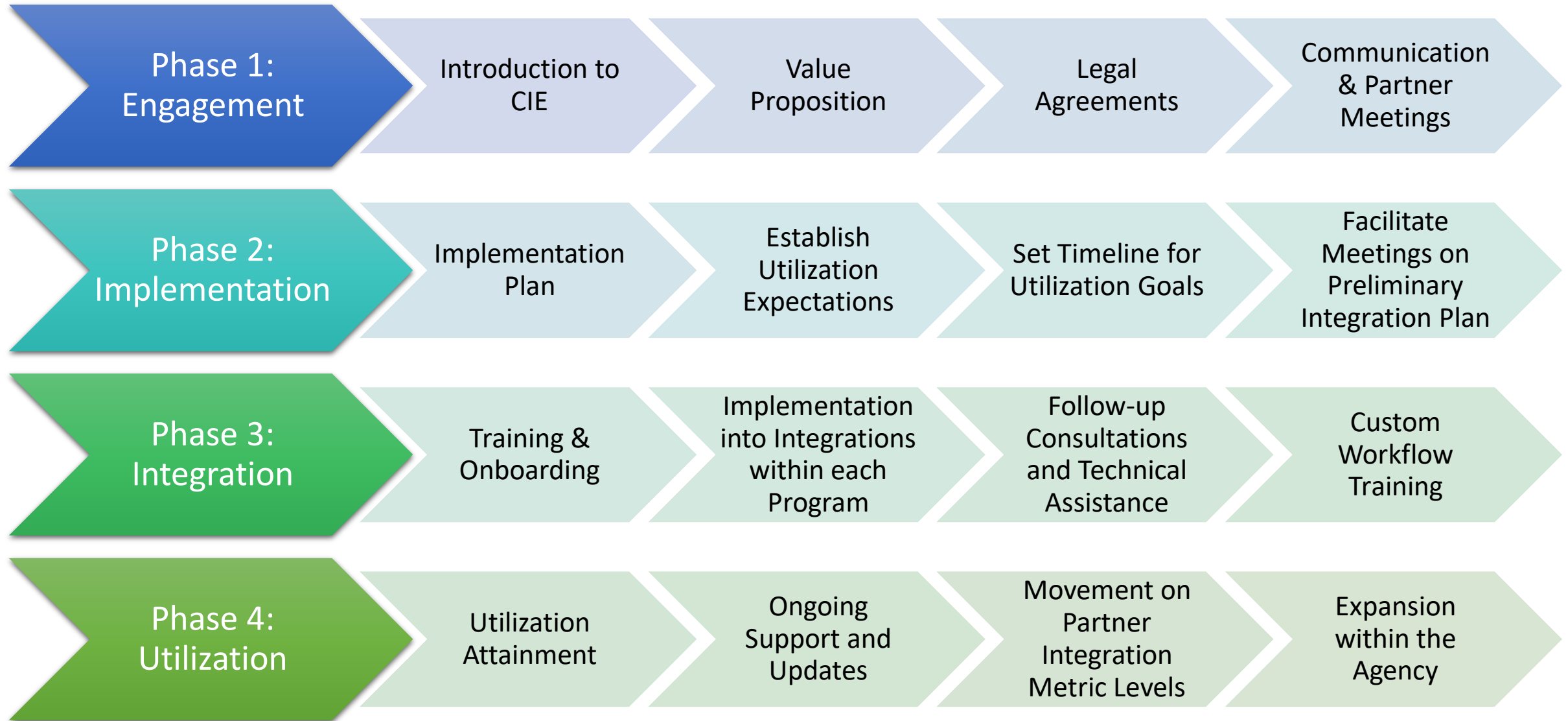

Tailored to the Partner

- Engagement Approach
- Onboarding Options



Agency Summary
Total Clients Served: 97,000
Locations/Sites: 12
Total Staff: 1,100
CRM/EHR: Next Gen & CMMS
Target Population: Medi-Cal, Medicare

**Community Information Exchange
Action Plan**
San Ysidro Health
December 2018



Value Propositions





IMPACT POVERTY

Education
Financial Stability
Health

DRIVING
THE DREAM
Out of Poverty



United Way of the Mid-South
UWMIDSOUTH.ORG



OUR WHY THE PROBLEM

The key to improving this area's
economic prosperity for all is
POVERTY REDUCTION.



OUR SOLUTION

Driving The Dream



Our Method

Start with the UWMS Network of Partner Agencies

Add ...

- ***Driving The Dream*** Partners
- **Transition to Success** (*operating model*)
- **Map of My Dreams** (*defines “life of my choosing”*)
- **Arizona Self-Sufficiency Inventory** (*common assessment*)
- **CoactionNet** (*shared database*)



...And we get a
“No Wrong Door”
evidence-based collaboration
to move
DRIVING THE DREAM
BENEFICIARIES
out of poverty
to greater
economic self-sufficiency and
the life of their dreams!



Our Journey

Truth mixed with hope.

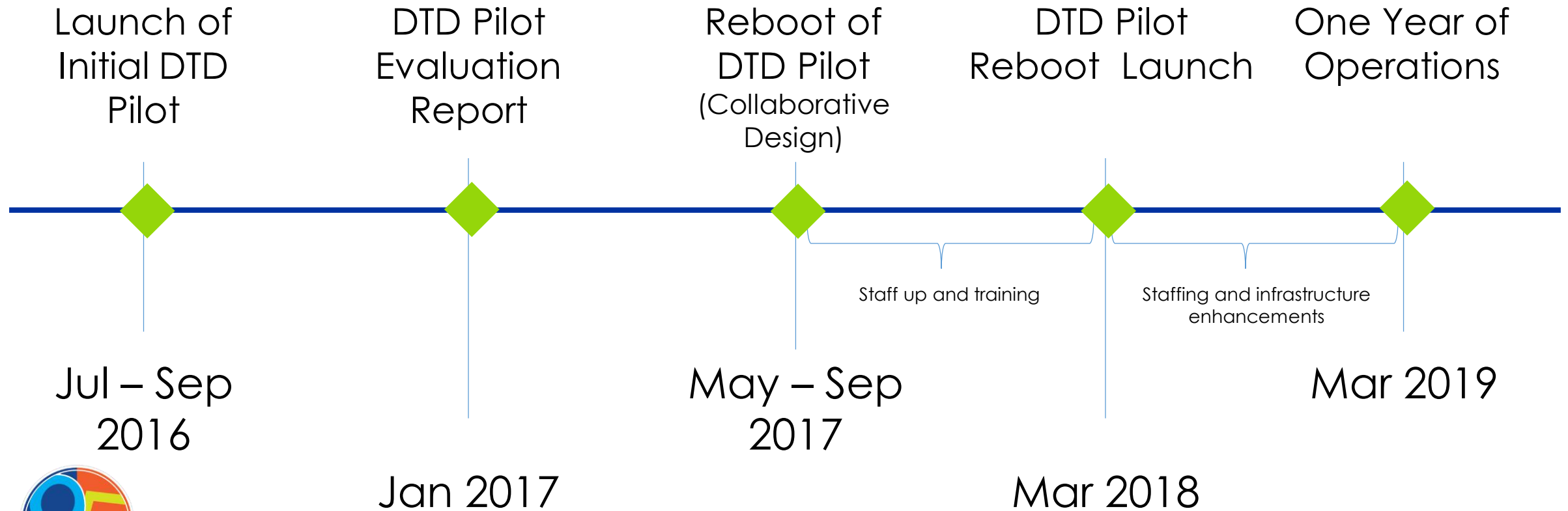

How Driving The Dream Works

United Way partners with agencies to create accessible resource networks.

- **United Way** Provides Leadership, Strategy, Data and Relationship Support
- **Coordinated Service Referrals** Create Seamless Partnerships Between Agencies
- **Care Coordination Hubs** Offer Extensive Support

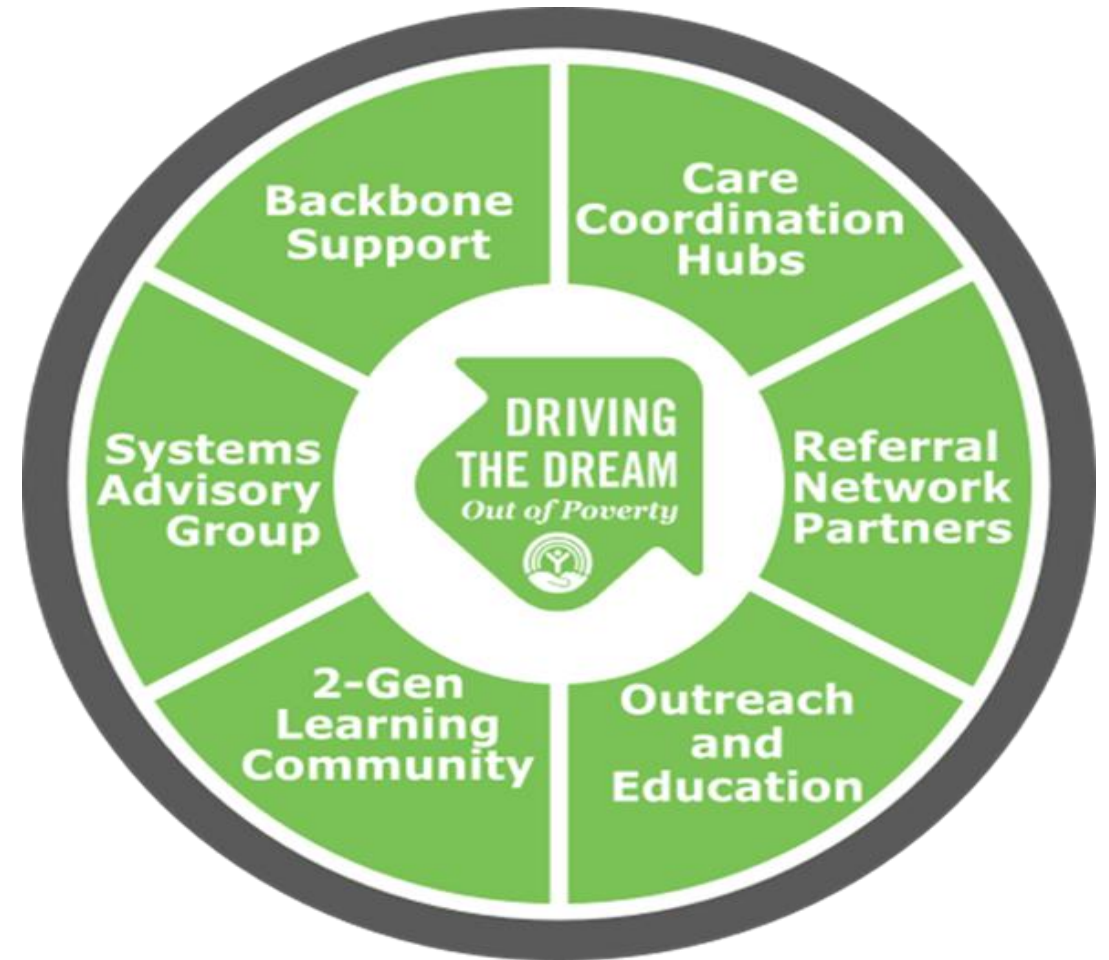

The Arizona Self-Sufficiency Matrix

19 health and human services domains.

DOMAIN	1 – In Crisis	2 - Vulnerable	3 - Safe	4 – Building Capacity	5 – Empowered
1. Shelter/ Housing	Homeless or threatened with eviction.	In transitional, temporary or substandard housing; and/or current rent/mortgage payment is unaffordable (over 30% of income).	In stable housing that is safe but only marginally adequate.	Household is in safe, adequate subsidized housing.	Household is safe, adequate, unsubsidized housing.
2. Employment	No job.	Temporary, part-time or seasonal; inadequate pay, no benefits.	Employed full time; inadequate pay; few or no benefits.	Employed full time with adequate pay and benefits.	Maintains permanent employment with adequate income and benefits.
3. Income	No income.	Inadequate income and/or spontaneous or inappropriate spending.	Can meet basic needs with subsidy; appropriate spending.	Can meet basic needs and manage debt without assistance.	Income is sufficient, well managed; has discretionary income and is able to save.
4. Food and Nutrition	No food or means to prepare it. Relies to a significant degree on other sources of free or low-cost food.	Household receives SNAP benefits.	Can meet basic food needs, but requires occasional assistance.	Can meet basic food needs without assistance.	Can choose to purchase any food household desires. [Makes healthy choices.]
5. Childcare	Needs childcare, but none is available/accessible and/or child is not eligible.	Childcare is unreliable or unaffordable, inadequate supervision is a problem for childcare that is available.	Affordable subsidized childcare is available, but limited.	Reliable, affordable childcare is available, no need for subsidies.	Able to select quality childcare of choice.
6. Children's Education	One or more school-aged children not enrolled in school.	One or more school-aged children enrolled in school, but not attending classes.	Enrolled in school, but one or more children only occasionally attending classes.	Enrolled in school and attending classes most of the time.	All school-aged children enrolled and attending on a regular basis.
7. Adult Education	Literacy problems and/or no high school diploma/GED are serious barriers to employment.	Enrolled in literacy and/or GED program and/or has sufficient command of English to where language is not a barrier to employment.	Has high school diploma/GED.	Needs additional education to improve employment and/or to resolve literacy problems to where they are able to function effectively in society.	Has completed education/training needed to become employable. No literacy problems.

The Value of Driving The Dream

A combination of technology, social work best practices & collaborative relationships help families climb out of poverty.

- Clients receive **integrated services** and a **supportive experience**.
- Easy **documentation** of client progress and client history.
- **Improved outcomes** for individuals and families over time
- **Opportunities** for professional development and staff training.
- **Accurate and reportable client data**.
- Clients have **easy access** to referral resources.
- **Better accountability** of staff time and efforts.



YEAR 1 GOALS

March 2018 – February 2019

- **Sector Integration**
- **Cultural Transformation**
- **Improved Coordination of Services**
- **Expanded Services for Families**

YEAR 1 ACHIEVEMENT

S

March 2018 – February 2019

Dream partnerships – MOUs and DSAs - and launched **4 Hubs**

- Secured **\$4.8 million** in private and state government funding
- Launched **shared data & measurement platform** with 143 users
- Documented that **94%** of surveyed Care Coordination clients report progress in one or more ASSI domains
- Served **500+** unduplicated clients

YEAR 2 GOALS

March 2019 – February 2020

- **Increase data platform usage.**
 - Expand existing agency partnerships with schools, county government, and healthcare providers.
 - Launch Outreach and Education partnerships with faith communities.
- **Increase access to data.**
 - Establish a 24-hour client intake and referral portal.
 - Establish interoperability
- **Secure 3-5 years of scale up operating support.**



UWMIDSOUTH.ORG/DRIVING-THE-DREAM

**WHERE THERE'S A YOU,
THERE'S A WAY.** 

UWMIDSOUTH.ORG



of the Mid-South