



Community
Information
Exchange®

CIE PARTNER NETWORK MEETING

June 23, 2022

9:00 AM – 10:00 AM

AGENDA

What's Happening Today

- Welcome
- Connection/Energizer
- New CIE Partners
- Direct Referrals
- Partner Highlight
- CIE Updates/Workgroups
- CIE Partner Roundtable

Connection/Energizer

We Acknowledge & Celebrate



LGTBQ+ Pride Month



**Immigrant Heritage
Month**



Juneteenth

New CIE Partners

San Diego Community College District

WELCOME

to the

Community Information Exchange



**SAN DIEGO
COMMUNITY COLLEGE
DISTRICT**

United Way of San Diego County

WELCOME

to the

Community Information Exchange



United Way
of San Diego County

Volunteers of America- Southwest

WELCOME

to the

Community Information Exchange



Direct Referrals

Exodus Recovery, Inc

Homeless Outreach, City of Vista Social Work

The City of Vista Social Work team comprises of one care manager who provides case management services such as coordination of care, physical health, mental health, substance abuse, county benefits, and community referrals as well as one housing navigator who assists clients with finding, getting, and maintaining appropriate housing. Services are primarily offered off-site and in the community.

EXODUS
RECOVERY

The pathway to freedom begins with you.

Rock Church, Inc

Home Delivered Food, San Marcos

Provides home delivery of a variety of fresh and non-perishable food items one day per month to homebound older adults and vulnerable individuals in San Marcos.



Partner Highlight

San Diego Promise

SAN DIEGO PROMISE



Presenter: Andrew **“Luke”** Menchaca
Acting Dean, Outreach and Student Affairs

SAN DIEGO
CITY COLLEGE



SAN DIEGO
MESA COLLEGE



SAN DIEGO
MIRAMAR
COLLEGE



SAN DIEGO COLLEGE OF
CONTINUING EDUCATION



CIE Updates

Pending Direct Referrals Update

Use this table to manage incoming Direct Referrals. Choose the default list view and/or customize your view using the filter options on the right.
Note: Data will only populate for CIE partners that accept Direct Referrals.

Referral Status | Outcome | Assign To | Open referral

<input type="checkbox"/>	Referral #	Client Name	New Refer...	Service Na...	Assigned To	Created Date	Outcome	Referral St...
<input type="checkbox"/>	Referral-00628...	Miles Jarvis		Sample Ride Se...		1/24/2022	Did not Receive...	Declined - Refe...
<input type="checkbox"/>	Referral-00628...	Jay Pritchett		Sample Ride Se...	Karis Demo	12/21/2021	Receiving/Recei...	Declined - Refe...
<input type="checkbox"/>	Referral-00628...	Jay Pritchett		Sample Ride Se...		12/20/2021		Declined - Refe...
<input type="checkbox"/>	Referral-00628...	Sadie Blue		Sample Ride Se...	Sam Webster	12/7/2021	Did not Receive...	Declined - Refe...
<input type="checkbox"/>	Referral-00628...	Walter Bishop		Sample Ride Se...	Sam Webster	10/13/2021	Did not Receive...	Declined - Refe...
<input type="checkbox"/>	Referral-00628...	Henrietta Jacks...		Sample Ride Se...	Sam Webster	9/17/2021		Declined - Ineli...
<input type="checkbox"/>	Referral-00628...	Jamie Taylor		Sample Ride Se...	Aidee Demo	9/17/2021	Receiving/Recei...	Completed
<input type="checkbox"/>	Referral-00628...	Walter Bishop		Sample Ride Se...		9/16/2021		Declined - Ineli...
<input type="checkbox"/>	Referral-00628...	Sadie Blue		Sample Ride Se...	Sam Webster	7/30/2021	On Wait List	Completed
<input type="checkbox"/>	Referral-00628...	Vasili Bazaar		Sample Ride Se...	Sam Webster	3/9/2021		Declined - Ineli...

Quick Filters

Select List View 

Referral Manager

Choose Referral Status

Pending

Referral Initial Date: Choose Initial Date 

Referral End Date: Choose End Date 

Referral Outcome: Choose Referral Outcome

Assigned To: search... 

Save Filters

Remove Filters

Future Process

Automated "Referral Expired" status for referrals that are over 90 days Pending

Affinity Group- Sign up open!

Why join?

As a group, we work through the milestones of rolling out CIE across your operations. Over 4-5 sessions, define your team's goals and outcomes for using CIE, get the buy-in needed to move your plan forward.

Outcomes:

- Define Success
- Generate Buy-in
- Develop Team Workflows
- Change Management Plan

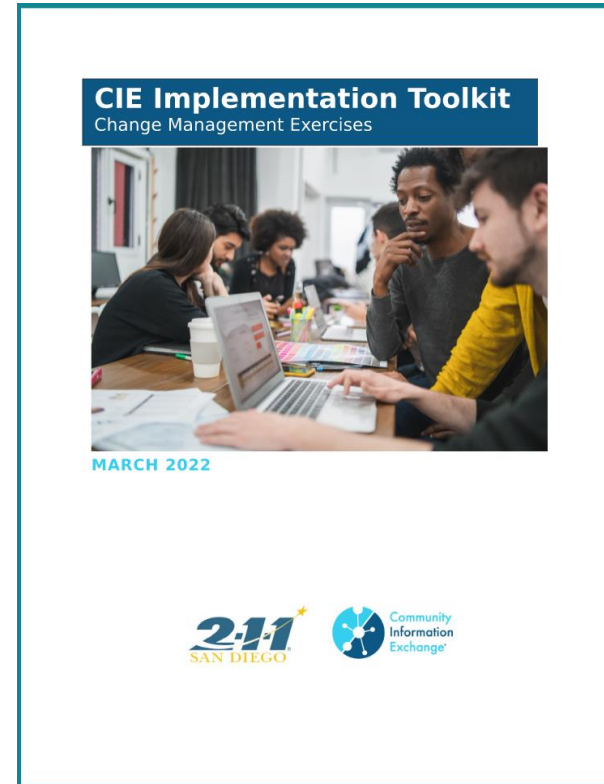

Register for June:

<https://forms.office.com/r/LdGpAp3UYs>

CIE Partner Roundtable

Thank you for your time